

NORTHEAST FRONTIER RAILWAY

MEDICAL DEPARTMENT

1. AVENUE OF CHART (AVC)

Deptt : MEDICAL
Category: MINISTERIAL STAFF

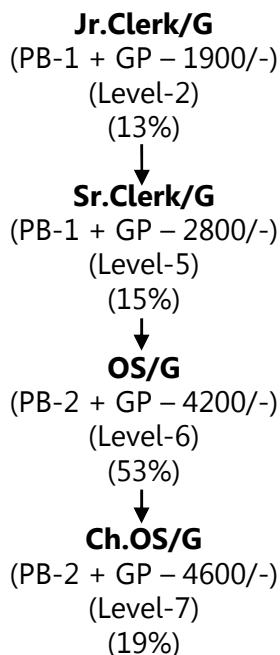

2. Special remarks and comments

(A) In Jr.Clerk, vacancies should be filled as under: -

- (i) **50 % - DR** - Through RRB
- (ii) **33.33 % - General Selection** - From serving erstwhile Gr. D employee, GP-1800/- (Level-1) having **02 years** of continuous service in relevant grade on successfully completion of probation period irrespective of the fact whether such staff belongs to General/OBC/SC/ST (**RBE No. 38/2017**).
- (iii) **16.67 % - LDCE** - From serving erstwhile Gr. D employee, GP-1800/- (Level-1) having Matriculation with **02 years** regular service on Merit basis

(B) In Sr.Clerk, vacancies should be filled as under: -

- (i) **20 % - Through RRB**
- (ii) **13.33 % - LDCE** - From serving Graduate
- (iii) **66.67 % - DP** (Non-Selection/Seniority-cum-Suitability)
(Suitability being adjudged by Written Test)

(C) In category of OS, vacancies should be filled as under: -

- (i) **80 % - DP** - Suitability with prescribed benchmark
- (ii) **20 % - LDCE** - From serving eligible Graduate of Jr.Clerk/Sr.Clerk of all Deptts.

(D) In category of Ch.OS, vacancies should be filled as under: -

- (i) **100 % - DP** - Seniority-cum-Suitability

Remarks: - Candidates will have to pass the prescribed Typing Test, wherever prescribed in terms of procedure now in vogue.

Medical category: C/2

Authority: - (i) RBE No. 161/2009 (ii) RBE No. 102/2013 (iii) RBE No. 38/2017
(iv) Para-510, Annexure-IV of IRMM Vol. I (3rd edition, 2000) (v) Para-189 of IREM Vol.I

NORTHEAST FRONTIER RAILWAY

MEDICAL DEPARTMENT

1. AVENUE OF CHART (AVC)

Deptt : MEDICAL
Category : COOK

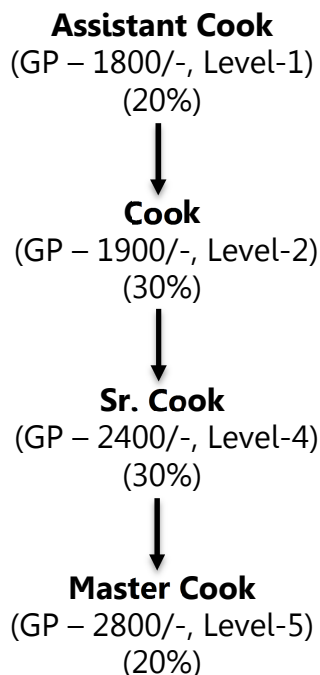

2. Special remarks & comments: -

(A) Vacancy of Assistant Cook, GP-1800/- (Level-1) should be filled as under:-

- (i) 100% - DP – Through General Selection – By calling options from erstwhile Gr.'D' staff (Non-Ministerial) of both Hospital & Conservancy sides having educational qualification of Class-VIII Passed or above and at least minimum 02 years of regular service.

(B) Vacancy of Cook, GP-1900/- (Level-2) should be filled as under: -

- (i) 100% - DP – Seniority-cum-Suitability.

(C) Vacancy of Sr. Cook, GP-2400/- (Level-4) should be filled as under: -

- (i) 100% - DP – Seniority-cum-Suitability.

(D) Vacancy of Master Cook, GP-2800/- (Level-5) should be filled as under:-

- (i) 100% - DP – Seniority-cum-Suitability.

Medical category: - C/1

- Authority:** (i) RBE No. 161/2009
(ii) RBE No. 102/2013
(iii) Para-510 of IRMM Vol.I (2000)

NORTHEAST FRONTIER RAILWAY

MEDICAL DEPARTMENT

1. AVENUE OF CHART (AVC)

**Deptt : MEDICAL
Category : DIETICIAN**

Dietician
(GP – 4600/-, Level-7)
(50%)



Sr. Dietician
(GP – 4800/-, Level-8)
(50%)

2. Special remarks & comments: -

(A) Vacancy of Dietician, GP-4600/- (Level-7) should be filled as under:-

(i) 100% - DR – Through RRB.

(B) Vacancy of Sr. Dietician, GP-4800/- (Level-8) should be filled as under: -

(i) 100% - DP – Seniority-cum-Suitability.

Medical category: - C/2

**Authority: (i) RBE No. 102/2013
(ii) Para-510 of IRMM Vol.I (2000)**

NORTHEAST FRONTIER RAILWAY

MEDICAL DEPARTMENT

1. AVENUE OF CHART (AVC)

Deptt : MEDICAL
Category: DRESSER

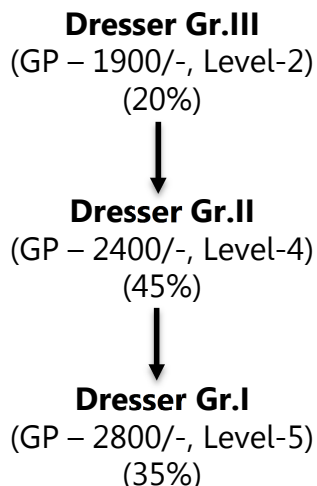

2. Special remarks & comments: -

(A) Vacancy of Dresser Gr.III, GP-1900/- (Level-2) should be filled as under:-

- (i) 100% - DP – Selection by option (Written Test) from Gr.'D' Medical staff.
* **Note – EPS-653.**

(B) Vacancy of Dresser Gr.II, GP-2400/- (Level-4) should be filled as under: -

- (i) 100% - DP – Seniority-cum-Suitability with prescribed benchmark.

(C) Vacancy of Dresser Gr.I, GP-2800/- (Level-5) should be filled as under: -

- (i) 100% - DP – Seniority-cum-Suitability with prescribed benchmark.

Authority: RBE No. 102/2013

* **Note – 182(A): Medical Department:** 50% of vacancies in the category of Dresser Gr.III/OTA Gr.III in PB-1 Rs.5200-20200 GP-Rs.1900/Level-2 (Rs.19900-63200) may be filled on the basis of Seniority-cum-Suitability from existing staff in service as on 10.05.1998 who are otherwise eligible without insisting upon the condition of educational qualification of Matriculation pass. The remaining 50% vacancies may be filled on the basis of selection from amongst those Hospital Attendants who are having the qualification of Matriculation (10th). The provision will continue to remain in force till there are no Non-Matriculate Hospital Attendants (Level-1) on Zonal Railways. The Railway servants considered suitable should be given training as may be necessary which they should successfully complete before they are finally promoted.

Authority: - Railway Board's letter No. E(NG)I-2000/PM10/2 dated. 03.05.2016.

Medical category: - C/1

Authority: - Para-510 of IRMM Vol.I (2000)

NORTHEAST FRONTIER RAILWAY

MEDICAL DEPARTMENT

1. AVENUE OF CHART (AVC)

Deptt : MEDICAL
Category: FIELD WORKER

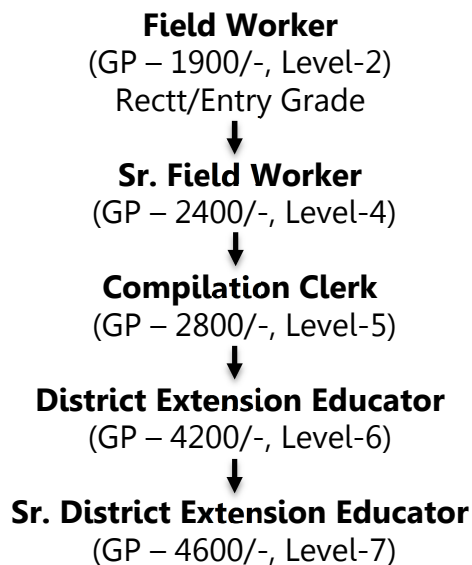

2. Special remarks & comments: -

(A) Vacancy of Field Worker, GP-1900/- (Level-2) should be filled as under: -

- (i) 50% - DR.
- (ii) 50% - DP – Through General Selection.

(B) Vacancy of Sr. Field Worker, GP-2400/- (Level-4) should be filled as under: -

- (i) 100% - DP – Seniority-cum-Suitability.

(C) Vacancy of Compilation Clerk, GP-2800/- (Level-5) should be filled as under: -

- (i) 100% - DP – Seniority-cum-Suitability.

(D) Vacancy of District Extension Educator, GP-4200/- (Level-6) should be filled as under: -

- (i) 50% - DR – Through RRB.
- (ii) 25% - LDCE – Through General Selection.
- (iii) 25% - DP – Seniority-cum-Suitability with prescribed benchmark.

(E) Vacancy of Sr. District Extension Educator, GP-4600/- (Level-7) should be filled as under: -

- (i) 100% - DP – Seniority-cum-Suitability with prescribed benchmark.

Authority: (i) RBE No. 102/2013
(ii) RBE No. 161/2009

NORTHEAST FRONTIER RAILWAY

MEDICAL DEPARTMENT

(A) AVENUE OF CHART (AVC)

**DEPTT : MEDICAL
CATEGORY : HA/AYA
X-RAY ATTENDANT
LAB ATTENDANT
MALARIA STAFF**

HA / Aya / X-Ray Attendant / Lab Attendant / Malaria Staff

(PB-1 GP-1800/-) (Level-1)

100% - DP

By option (Seniority-cum-Suitability)

Option from all Gr.'D' staff of Medical Deptt.

Including Safaiwala/Sanitary Cleaner

MEDICAL DEPARTMENT

(B) AVENUE OF CHART (AVC)

**Deptt : MEDICAL
Category : SAFAIWALA**

Sr. Safaiwala/JDR, Safaiwala/JDR

(PB-1 GP-1800/-) (Level-1)

(Rectt/Entry Grade)

100% - DR



HA/Aya/X-Ray Attendant/Lab Attendant/Malaria Staff

(PB-1 GP-1800/-) (Level-1)

100% - DP

By Option (Seniority-cum-Suitability)

Option from all Gr.'D' staff of Medical Deptt.

Including Safaiwala/Sanitary Cleaner



Dresser Gr.III

(PB-1 GP-1900/-) (Level-2)

Selection through Written Test

NORTHEAST FRONTIER RAILWAY

MEDICAL DEPARTMENT

1. AVENUE OF CHART (AVC)

**Deptt : MEDICAL
Category: H&MI**

Health & Malaria Inspector Gr.III (H&MI)

(GP – 4200/-, Level-6)

Rectt/Entry Grade (General Selection)
(35%)



Health & Malaria Inspector Gr.I (H&MI)

(GP – 4600/-, Level-7)

(65%)

2. Special remarks & comments: -

(A) Vacancy of H&MI Gr.III, GP-4200/- (Level-6) should be filled as under:-

- (i) 75% + Shortfall against DP Quota – DR.
- (ii) 25% - DP – Through General Selection – From serving Railway employees of Medical Department possessing the qualifications prescribed for Direct Recruitment.

(B) Vacancy of H&MI Gr.I, GP-4600/- (Level-7) should be filled as under: -

- (i) 100% - DP – Seniority-cum-Suitability (Non-Selection) with prescribed benchmark.

Medical category: - C/1

- Authority:** (i) **RBE No. 102/2013**
(ii) **RBE No. 161/2009**
(iii) **Para-510 of IRMM Vol. I (2000)**

NORTHEAST FRONTIER RAILWAY

MEDICAL DEPARTMENT

1. AVENUE OF CHART (AVC)

**Deptt : MEDICAL
Category: HEALTH VISITOR**

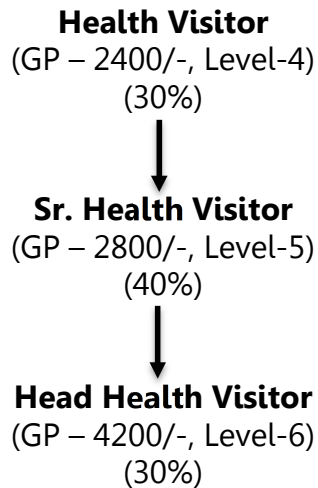

2. Special remarks & comments: -

(A) Vacancy of Health Visitor, GP-2400/- (Level-4) should be filled as under: -

- (i) 50% - DP.
- (ii) 50% - DR

(B) Vacancy of Sr. Health Visitor, GP-2800/- (Level-5) should be filled as under:-

- (i) 100% - DP – Seniority-cum-Suitability with prescribed benchmark.

(C) Vacancy of Head Health Visitor, GP-4200/- (Level-6) should be filled as under: -

- (i) 100% - DP – Seniority-cum-Suitability with prescribed benchmark.

Authority: RBE No. 102/2013

NORTHEAST FRONTIER RAILWAY

MEDICAL DEPARTMENT

1. AVENUE OF CHART (AVC)

Deptt : MEDICAL
Category : LAB ASSISTANT

Laboratory Assistant Gr. II

(GP – 2000/-, Level-3)

Rectt/Entry Grade

(10%)



Laboratory Assistant Gr. I

(GP – 2400/-, Level-4)

(10%)



Laboratory Technician/Assistant Chemist

(GP – 2800/-, Level-5)

(80%)

2. Special remarks & comments: -

(A) Vacancy of Laboratory Assistant Gr. II, GP-2000/- (Level-3) should be filled as under: -

- (i) 50% - DR.
- (ii) 50% - DP – Through General Selection.

(B) Vacancy of Laboratory Assistant Gr. I, GP-2400/- (Level-4) should be filled as under: -

- (i) 100% - DP – Seniority-cum-Suitability with prescribed benchmark.

(C) Vacancy of Laboratory Technician, GP-2800/- (Level-5) should be filled as under: -

- (i) 100% - DP – Seniority-cum-Suitability with prescribed benchmark.

Medical category: - B/1

Authority: (i) RBE No. 102/2013
(ii) RBE No. 161/2009
(iii) Para-510 of IRMM Vol.I (2000)

Note: -

- (i) The persons who are not having the prescribed qualification will have to render prescribed service in lieu of qualification and their professional competence will be adjudged through Trade/Practical Test, as per practice in vogue at present.

NORTHEAST FRONTIER RAILWAY

MEDICAL DEPARTMENT

1. AVENUE OF CHART (AVC)

Deptt : MEDICAL

Category: LAB SUPERINTENDENT

Laboratory Superintendent

(GP – 4200/-, Level-6)

(55%)



Chief Laboratory Superintendent

(GP – 4600/-, Level-7)

(45%)

2. Special remarks & comments: -

(A) Vacancy of Laboratory Superintendent, GP-4200/- (Level-6) should be filled as under: -

- (i) 100% - DP – Seniority-cum-Suitability – Shortfall if any to be filled up by DR.

(B) Vacancy of Chief Laboratory Superintendent, GP-4600/- (Level-7) should be filled as under: -

- (i) 100% - DP – Seniority-cum-Suitability with prescribed benchmark.

Medical category: - B/1

Authority: (i) RBE No. 102/2013

(ii) Para-510 of IRMM Vol.I (2000)

Note: -

- (I) **The persons who are not having the prescribed qualification will have to render prescribed service in lieu of qualification and their professional competence will be adjudged through Trade/Practical Test, as per practice in vogue at present.**
- (II)
- (A) **By the staff working as Lab Technician in the immediate lower grade in GP-2800/- with five years service in the grade and possessing the qualification of matriculation with Science + DMLT.**
- (B) **By selection from serving staff of Medical Department possessing qualification applicable for Direct Recruitment.**
- (C) **By Direct Recruitment if any vacancy remains unfilled after the process mentioned at (I) & (II) above.**

NORTHEAST FRONTIER RAILWAY

MEDICAL DEPARTMENT

1. AVENUE OF CHART (AVC)

Deptt : MEDICAL
Category: MOTOR DRIVER

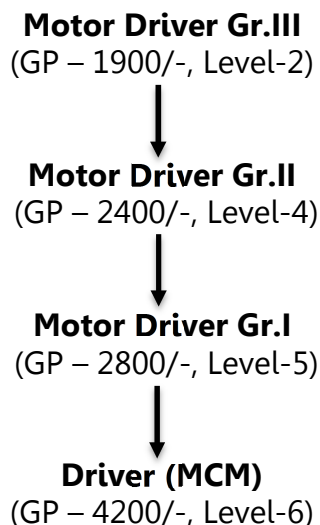

2. Special remarks & comments: -

(A) Vacancy of Motor Driver Gr.III, GP-1900/- (Level-2) should be filled as under: -

- (i) 100% - DP – By calling options from erstwhile Gr.'D' staff (Non-Ministerial) of both Hospital & Conservancy sides under Medical Department having Educational Qualification of Class-VIII Passed or above and at least minimum 02 years regular service with valid professional Driving License and 03 years experience on driving.

(B) Vacancy of Motor Driver Gr.II, GP-2400/- (Level-4) should be filled as under: -

- (i) 100% - DP – Seniority-cum-Suitability with prescribed benchmark.

(C) Vacancy of Motor Driver Gr.I, GP-2800/- (Level-5) should be filled as under:-

- (i) 100% - DP – Seniority-cum-Suitability with prescribed benchmark.

(D) Vacancy of Driver (MCM), GP-4200/- (Level-6) should be filled as under: -

- (i) 100% - DP – Seniority-cum-Suitability with prescribed benchmark.

NORTHEAST FRONTIER RAILWAY

MEDICAL DEPARTMENT

1. AVENUE OF CHART (AVC)

**Deptt : MEDICAL
Category: PHARMACIST**

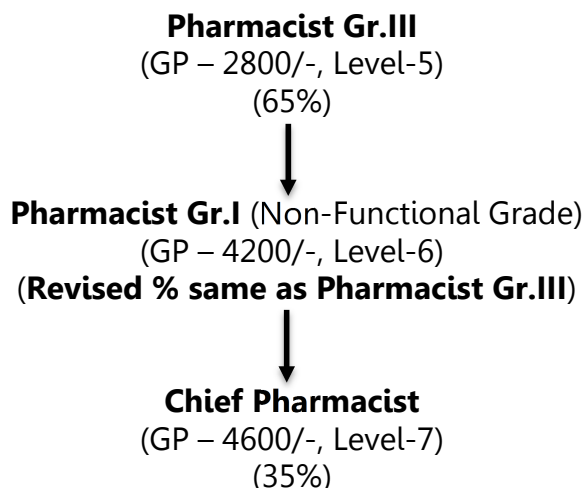

2. Special remarks & comments: -

(A) Vacancy of Pharmacist Gr.III, GP-2800/- (Level-5) should be filled as under:-

- (i) 100% - DR – Through open market – With a condition that Dresser & other staff in Medical Department qualified for the post of Pharmacist will be promoted as and when vacancies arise in preference to outsiders.

(B) Vacancy of Pharmacist Gr.I, GP-4200/- (Level-6) should be filled as under: -

- (i) 100% - DP – Seniority-cum-Suitability – On completion of 02 years regular service in Pharmacist Gr.III grade.

(C) Vacancy of Chief Pharmacist, GP-4600/- (Level-7) should be filled as under:

- (i) 100% - DP – Seniority-cum-Suitability with prescribed benchmark.

Medical category: - C/2

Authority: (i) **RBE No. 161/2009**
(ii) **RBE No. 102/2013**
(iii) **Para-510 of IRMM Vol.I (2000)**

NORTHEAST FRONTIER RAILWAY

MEDICAL DEPARTMENT

1. AVENUE OF CHART (AVC)

Deptt : MEDICAL
Category: PHYSIOTHERAPIST

Physiotherapist

(GP – 4200/-, Level-6)

Rectt/Entry Grade (General Selection)

2. Special remarks & comments: -

(A) Vacancy of Physiotherapist, GP-4200/- (Level-6) should be filled as under:-

- (i) 75% - DR.
- (ii) 25% - DP – By General Selection – From amongst serving employees fulfilling the qualifications laid down for Direct Recruitment through Departmental Test.

Medical category: - C/1

- Authority:** (i) **RBE No. 102/2013**
(ii) **RBE No. 161/2009**
(iii) **Para-510 of IRMM Vol.I (2000)**

NORTHEAST FRONTIER RAILWAY

MEDICAL DEPARTMENT

1. AVENUE OF CHART (AVC)

**Deptt : MEDICAL
Category: RADIOGRAPHER**

Radiographer
(GP – 2800/-, Level-5)
Rectt/Entry Grade (General Selection)
(32%)



Chief Radiographer
(GP – 4200/-, Level-6)
(68%)

2. Special remarks & comments: -

(A) Vacancy of Radiographer, GP-2800/- (Level-5) should be filled as under: -

- (i) 50% - DR.
- (ii) 50% - DP – Through General Selection of erstwhile Gr.'D' staff working as X-Ray Attendant possessing qualification of Direct Recruitment.

(B) Vacancy of Chief Radiographer, GP-4200/- (Level-6) should be filled as under: -

- (i) 100% - DP – Seniority-cum-Suitability with prescribed benchmark.

Medical category: - B/1

Authority: (i) **RBE No. 102/2013**
(ii) **Para-510 of IRMM Vol.I (2000)**

NORTHEAST FRONTIER RAILWAY

ALL DEPARTMENTS

1. AVENUE OF CHART (AVC)

**Deptt : ALL DEPARTMENTS
Category: SAFAIWALA**

Safaiwala/Sanitary Cleaner
(GP – 1800/-, Level-1)
Entry Grade/Direct Recruitment
↓
Jr.Clerk(G)
(GP-1900/-, Level-2)

2. Special remarks & comments: -

(A) Safaiwala/Sanitary Cleaner (GP-1800/-) will be eligible for 16 ⅔% LDCE Quota Jr.Clerk(G) Selection for GP-1900/- - Subject to possession of requisite qualification and passing of Selection/Suitability test.

**Authority: - Railway Board's letter No. E(NG)I-2015/CFP/12 dated. 24.06.2016
(RBE No. 77/2016)**

NORTHEAST FRONTIER RAILWAY

MEDICAL DEPARTMENT

1. AVENUE OF CHART (AVC)

**Deptt : MEDICAL
Category: STAFF NURSE**

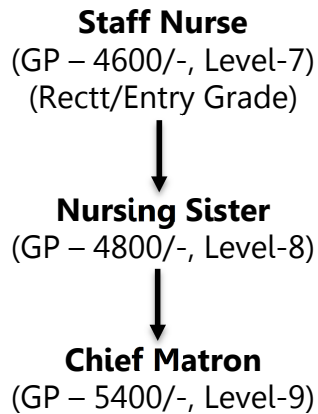

2. Special remarks & comments: -

(A) Vacancy of Staff Nurse, GP-4600/- (Level-7) should be filled as under: -

- (i) 100% - DR – Through open market.

(B) Vacancy of Nursing Sister, GP-4800/- (Level-8) should be filled as under: -

- (i) 100% - DP – Seniority-cum-Suitability with prescribed benchmark.

(C) Vacancy of Chief Matron, GP-5400/- (Level-9) should be filled as under: -

- (i) 100% - DP – Seniority-cum-Suitability with prescribed benchmark.

Medical category: - C/1

Authority: (i) **RBE No. 161/2009**
(ii) **RBE No. 102/2013**
(iii) **Para-510 of IRMM Vol.I (2000)**